

PIANO PARTICOLAREGGIATO DEL CENTRO DI ANTICA E PRIMA FORMAZIONE



COMUNE DI ASSEMINI

Isolato 5 - Via Trento

TAVOLA 5G

Scala 1:200



I PROGETTISTI: ING. ROBERTO LATI

ARCH. MARIANNA MAMELI

IL DIRIGENTE DELL'AREA TECNICA: ING. ALESSANDRA SALVATO

IL COMMISSARIO STRAORDINARIO: DOTT. GEROLAMO SOLINA

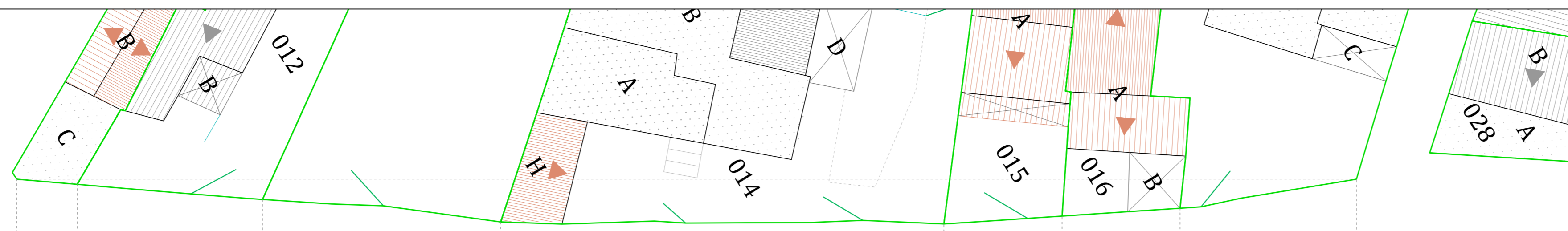

VIA TRENTO

011 012 013 014 015 016 017

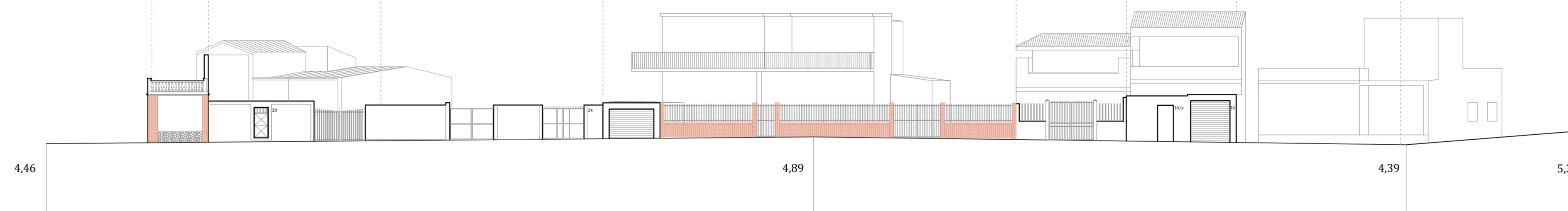

Via Trento
ATTUALE

011 012 013 014 015 016 017

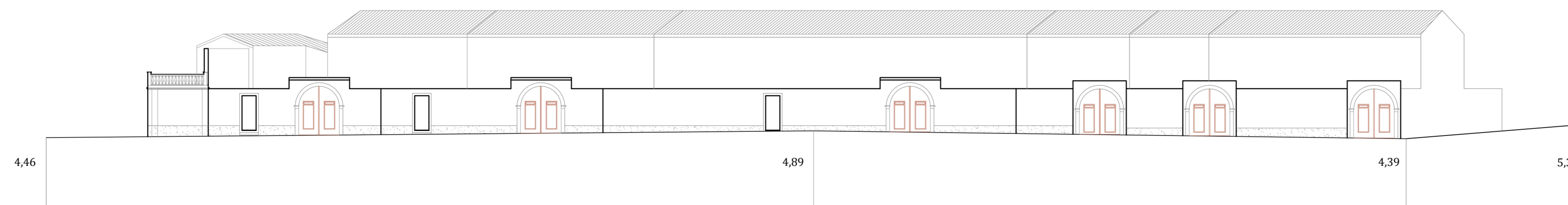

Via Trento
PROFILO REGOLATORE

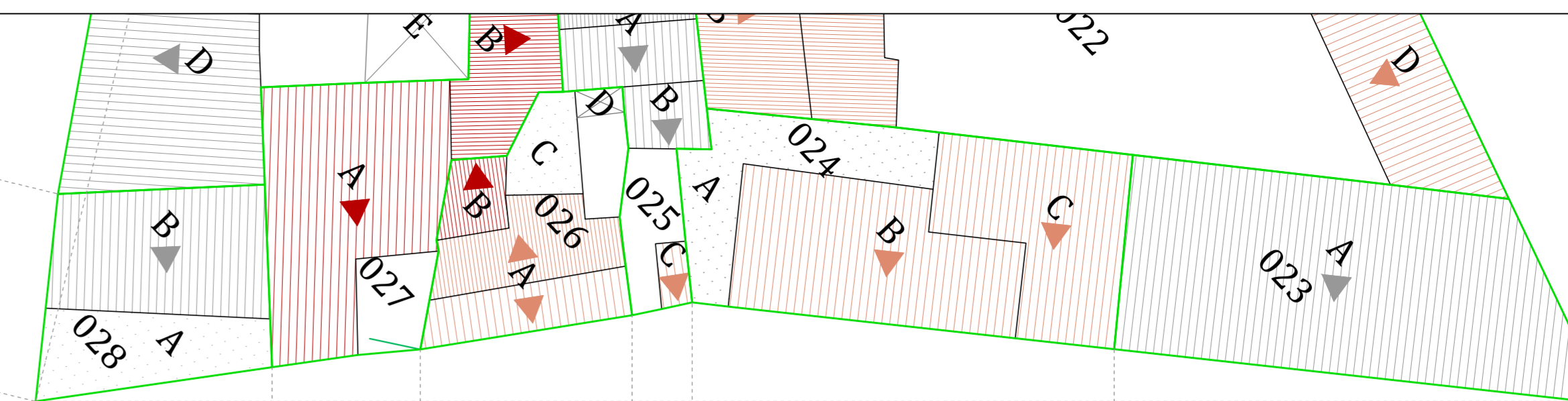

VIA TRENTO

028 027 026 025 024 023

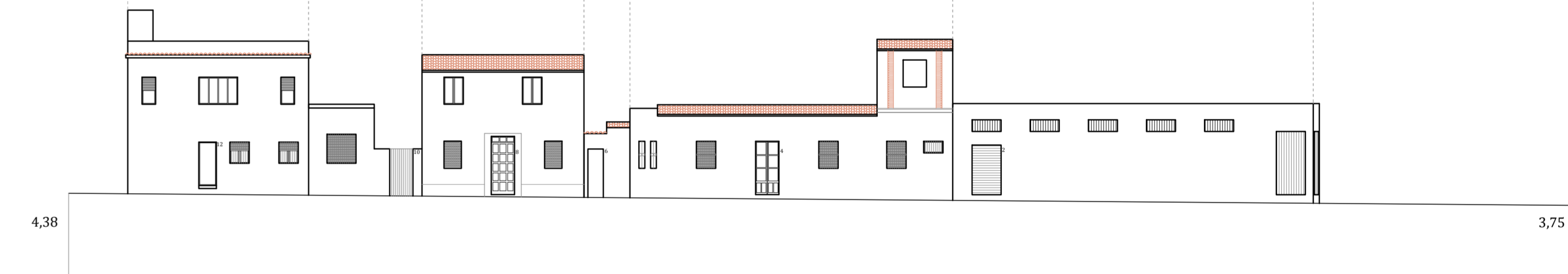

Via Trento
ATTUALE

028 027 026 025 024 023

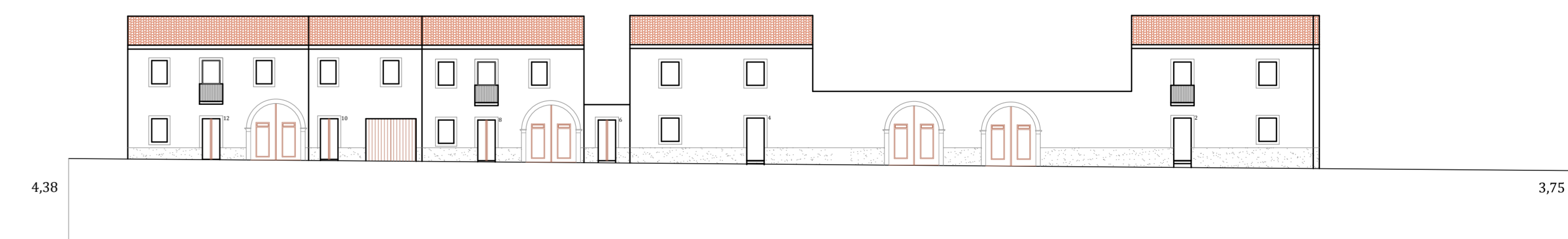

Via Trento
PROFILO REGOLATORE