Sezione trasversale impalcato - scala 1:50

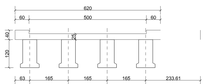

Sezione trasveresale impalcato - armature soletta e traversi di irrigidimento - scala 1:50

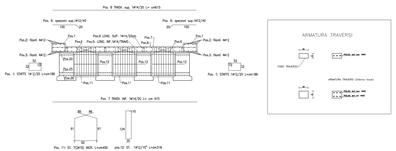

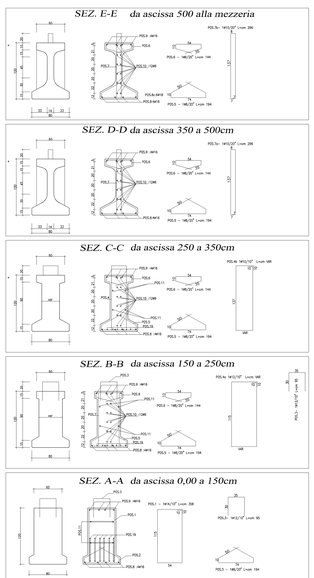

Trave impalcato in c.c.a.p. particolari armature

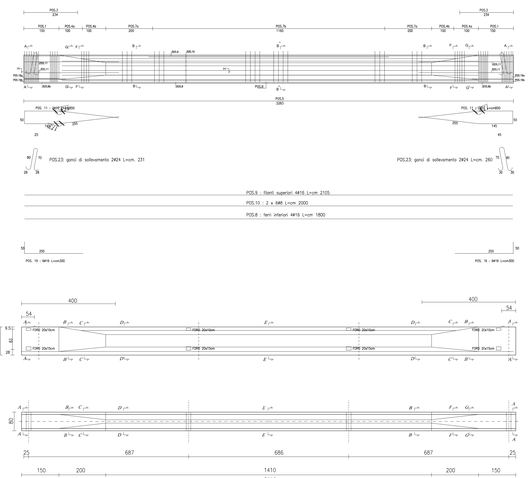

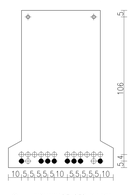

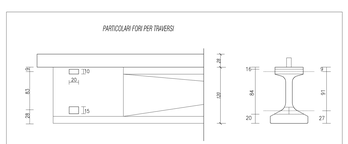

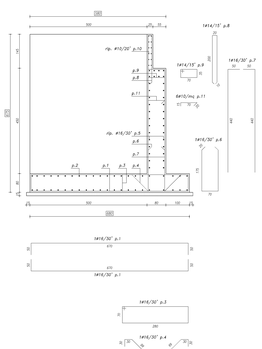

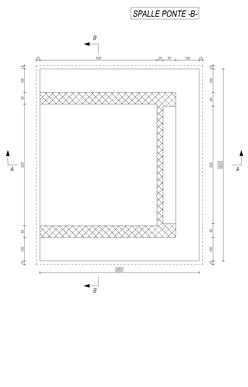

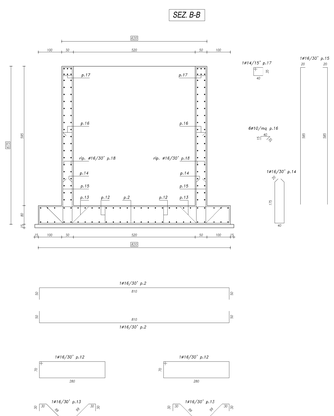

CITTA' METROPOLITANA DI CAGLIARI
COMUNE DI ASSEMINI

LAVORI DI EMERGENZA 2018
INTERVENTI DI SISTEMAZIONE IDRAULICA DEI CANALI DEL TERRITORIO PER LA RIDUZIONE DEL RISCHIO RESIDUO, SISTEMAZIONE DELL'ALVEO DEL CANALE GIACCU MELONI E INFRASTRUTTURE PUNTUALI

PROGETTO DEFINITIVO - ESECUTIVO

Via Alfieri 31, Oristano
Tel. 0783/73 00 00
E-mail: mariagiorgia@gmail.com

TAVOLA
OA.04

CARPENTERIA PONTE SULLA CONSORTILE

I COMPONENTI RTP

- R.T.P. Studio Tecnico Associato Egerio
  degli Ingg. Alberto e Andrea Lelio (mandataria);
- Ing. Simone Cucca (mandante);
- Dott. Archeologo Giuseppe Manca (mandante);
- Ing. Francesco Carlo Podda (mandante);
- Ing. Gian Lorenzo Cugusi (mandante - giovane professionista)

COLLABORATORI:
Ing. Tonino Mulas
Arch. Francesca Cuccu

IL R.U.P
Ing. alessandro Bacchini

Il Commissario delegato

ASSEMINI
30.12.2019